

CONTINUED ON SHEET 3

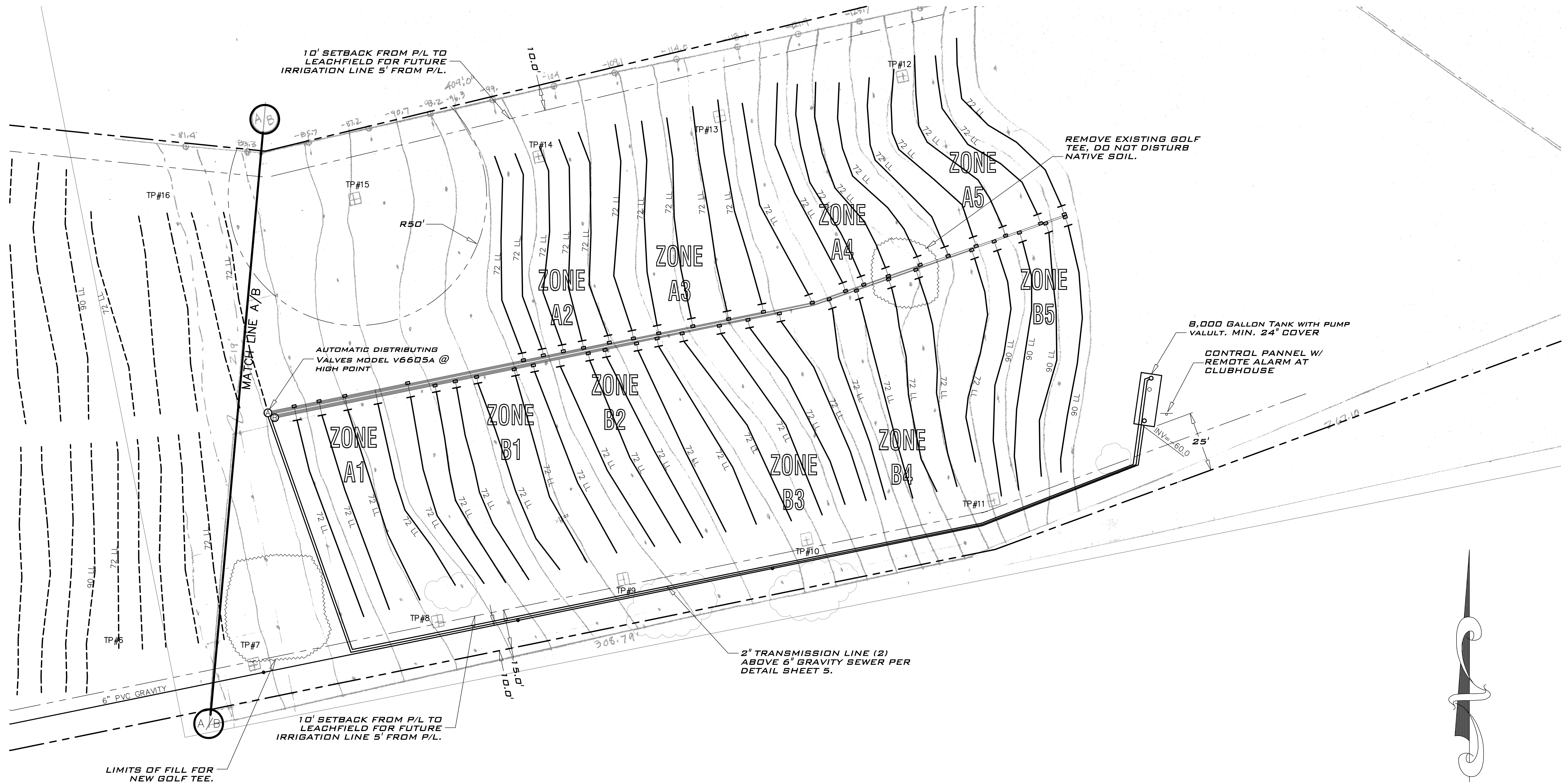

NOTES:

1.) THE LOCATION OF UNDERGROUND UTILITIES HAVE NOT BEEN IDENTIFIED ON THESE PLANS. THE CONTRACTOR SHALL EXPOSE ALL UTILITIES WITHIN 10 FEET OF THE SEPTIC SYSTEM SHOWN ON PLANS AND FIELD ADJUSTMENTS MAY BE NECESSARY.

2.) 3 FOOT CONTOUR INTERVALS AND SOIL TEST PIT LOCATIONS SHOWN WERE SCANNED FROM A PAPER COPY OF TOPOGRAPHIC MAP PREPARED BY STAN BERGENSEN 11/06.

3.) CONTRACTOR SHALL LOCATE AND REMOVE ALL EXISTING IRRIGATION LINES WITHIN 5' OF PROPOSED LEACHFIELD.

LEGEND

— PROPERTY LINE
 — PRIMARY LEACHFIELD
 - - - EXPANSION LEACHFIELD
 ○ FOUND PROPERTY CORNER
 ⊕ SOIL TEST PIT

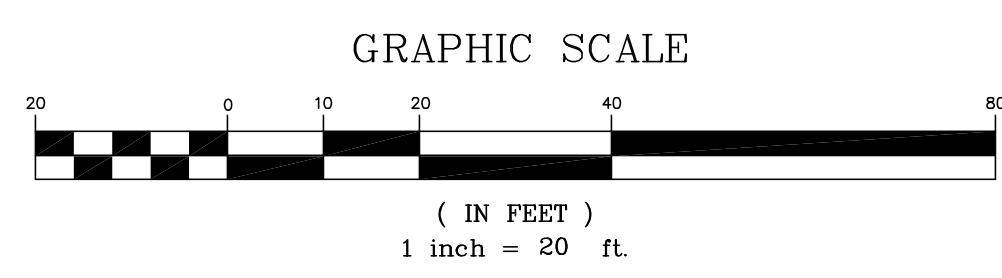

REVISION #	DESCRIPTION	DATE

VanderWall Engineering
 Civil & Transportation Engineering - Land Planning
 5565 Sunrise Drive, Kelseyville, CA 95451
 Phone: (707) 279-4887, e-mail: VANDERWALLengr@mcchsi.com

Wm. Vanderwall, R.C.E.

RIVIERA HILLS COUNTRY CLUB
 SEPTIC PLANS
 PRIMARY LEACH FIELD
 10200 Fairway Drive
 KELSEYVILLE, CA

Date: 4/24/2007
 Scale: 1"=20'
 Drawn: WJV
 Job: 07-02
 Sheet:
4 of 6