

BOUNDARY NOTE

THIS IS NOT A RECORD OF SURVEY. THE BOUNDARY SHOWN IS APPROXIMATE AND BASED OFF OF RECORD INFORMATION FROM BOOK 387 OF OFFICIAL RECORDS AT PAGE 600, FILED IN THE COUNTY OF LAKE. THE BOUNDARY LOCATION SHOWN IS BASED OFF OF EXISTING FENCE LINES SURROUNDING THE PROPERTY.

PROJECT BENCHMARK

THE BENCHMARK FOR THIS PROJECT IS THE SOUTHWEST BOLT ON THE FIRE HYDRANT LOCATED 380 FEET SOUTH OF LAKEPORT BOULEVARD ON THE EAST SIDE OF PARALLEL DRIVE. THE BENCHMARK ELEVATION OF 1380.99 WAS ESTABLISHED BY THE CITY OF LAKEPORT AND IS SHOWN ON THE CITY OF LAKEPORT BENCHMARK MAP. IT IS REFERENCED AS BENCHMARK NO. 99. BENCHMARK IS PER NGVD29 DATUM.

REVISION	DESCRIPTION	BY	DATE

Wm. Vanderwall, P.E.

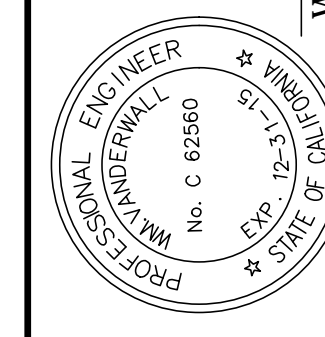

**VECTOR CONTROL GRADING PLAN
PROPOSED SITE PLAN - SOUTH**

APN 005-045-11
610 TODD ROAD
LAKEPORT, CA 95453

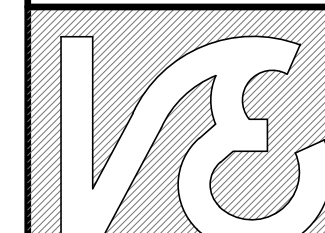

**VanDerWall
Engineering**

5565 Sunrise Drive
Kelseyville, CA 95451
(707) 279-4857 P
(707) 279-4829 F
www.vdwengr.com

Date: JAN 2013

Scale: 1"=20'

Drawn: WJV/KRP

Job: 13-27

Sheet:

4 of 9

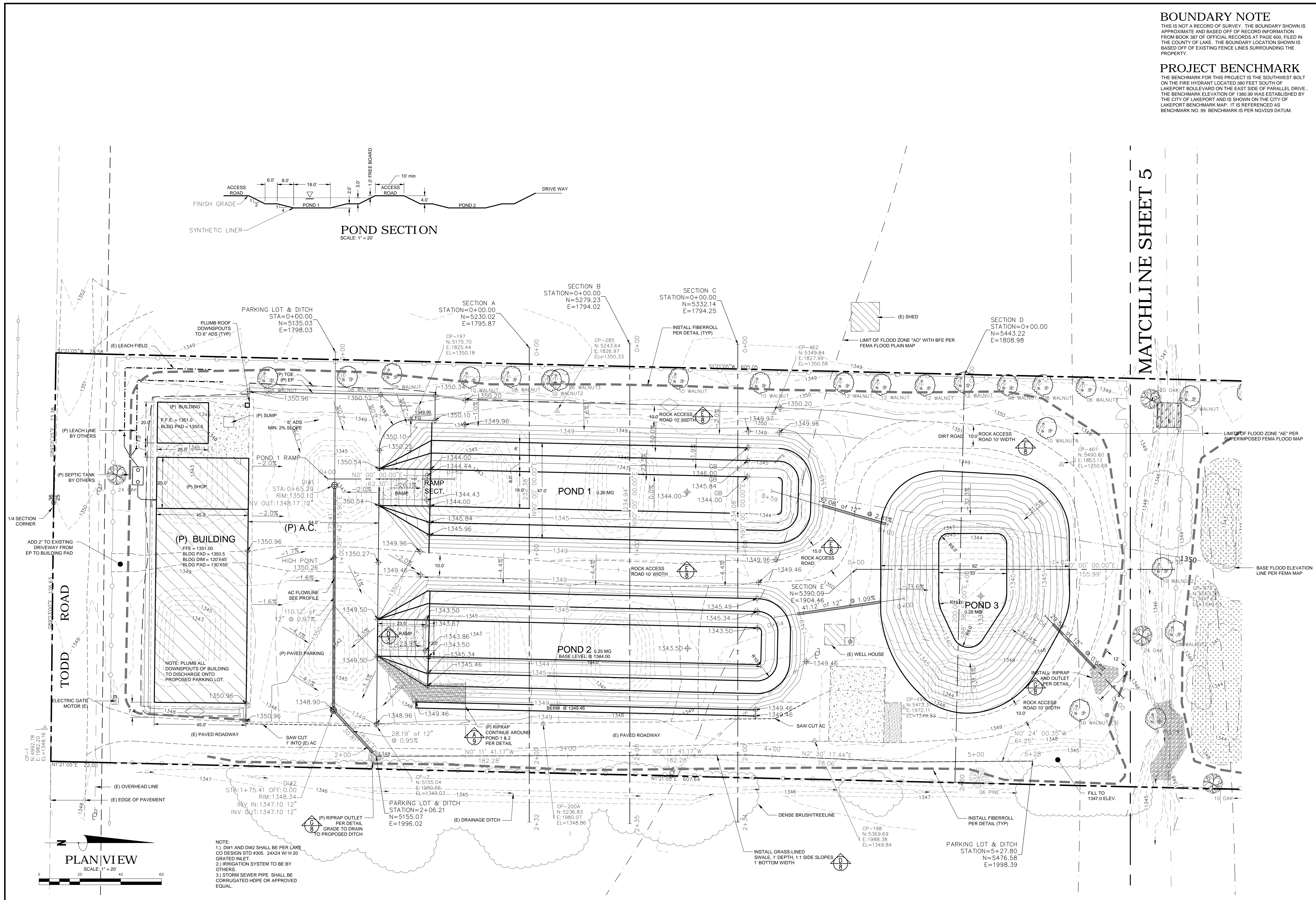

MATCHLINE SHEET 5